

Application 139402 - Quinn Ray Sloan

APR 1 1949

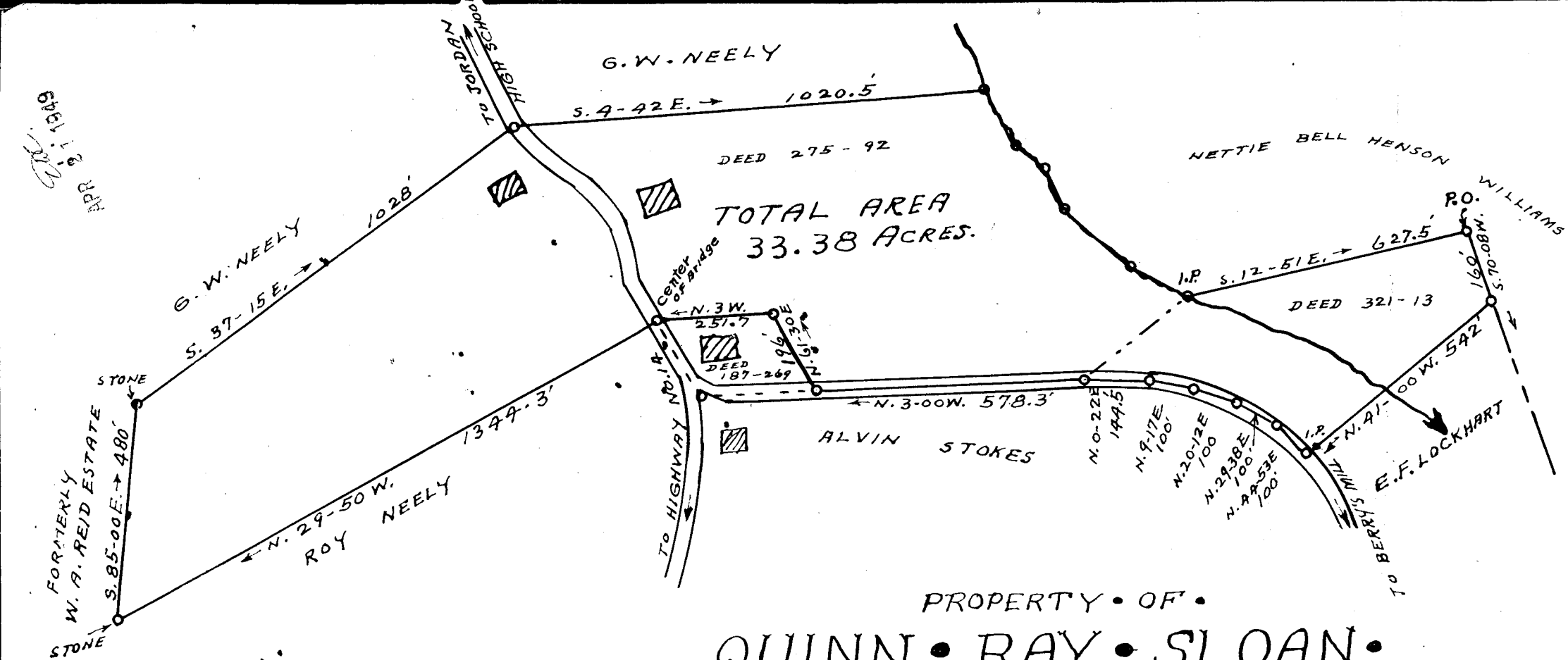

TOTAL AREA 33.38 ACRES.

PROPERTY OF QUINN RAY SLOAN

LOCATED ONE MILE EAST FROM BERRY'S MILL

HIGHLAND TOWNSHIP GREENVILLE COUNTY

SOUTH CAROLINA

SCALE: 1" = 300 FEET FEBRUARY 28 1949

TRACT SHOWN AS DEED 321-13 SURVEYED BY ME SEPT. 1947
" " " 275-92 " " H.G. BAILEY 1921,
THE BRANCH LINE OF DEED 275-92 " " ME FEBRUARY 1948

H.S. BROCKMAN, REG. SURVEYOR,
GREER, S.C.

12415 ~~1949~~ ¹⁹⁴⁹ May 25 day of May 1949
 And Recorded in Vol. 0 Page 139 M.
 Ollie Jameworth
 Register of Deeds Greenville County, S.C.